

HV/AC LEGEND

- ☒ NEW AIR SUPPLY
- ⊙ NEW DEHUMIDIFIER

Proposed Entertainment Space

CONSTRUCTION PLAN

CLIENT	
DATE	
DESIGN BY	ARF
CHECKED BY	
DATE	APR/01/2
REVISIONS	
1	JULY/07
2	
3	
4	
5	
6	
7	
8	
9	

JOB NO. 043104-01
 SHEET NO. 3 OF
 A-2

Dr. & Mrs. Taveras

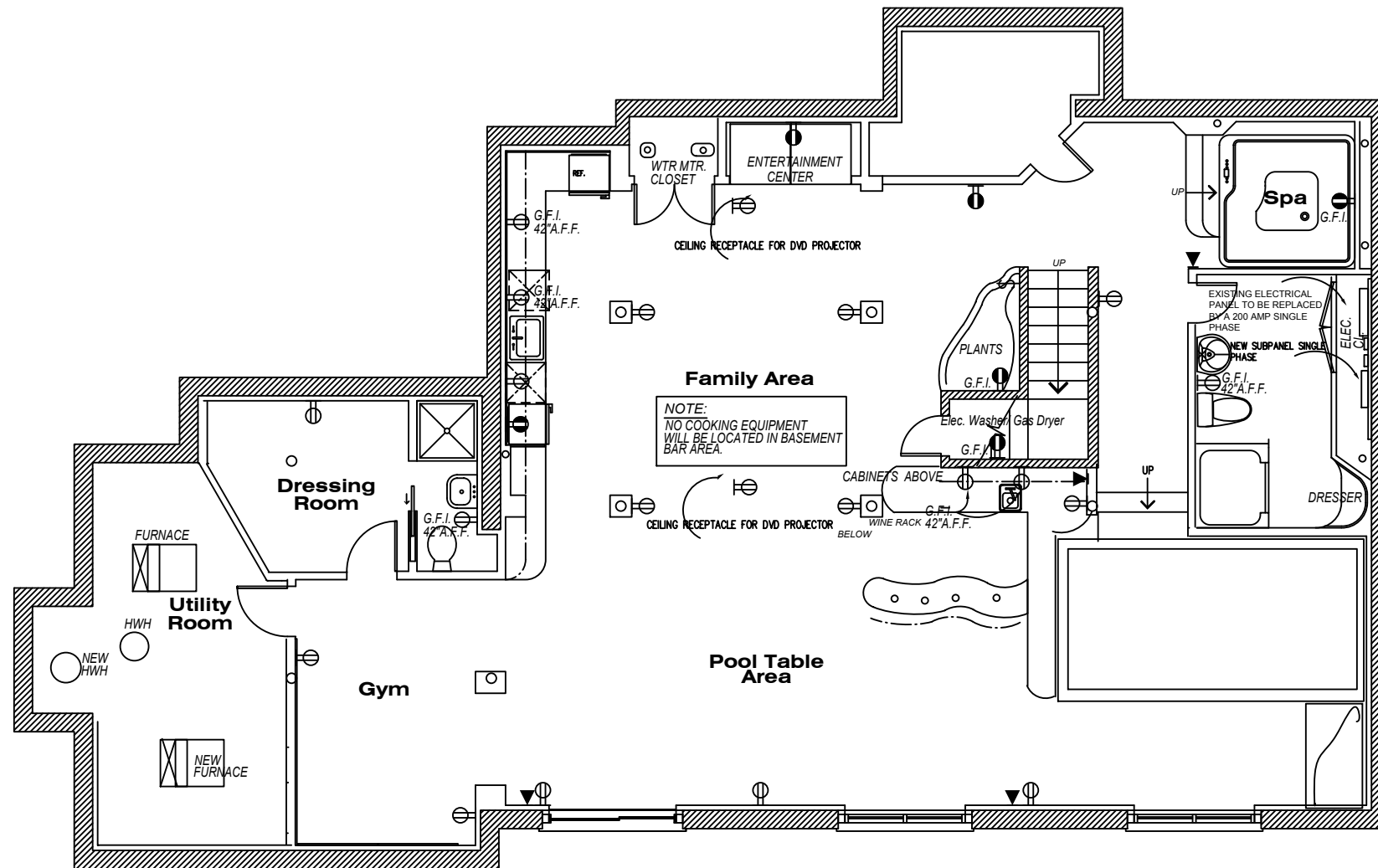

Electrical Plan

Scale: 1/8"=1'-0"

Entertainment Space

Dr. & Mrs. Taveras

Scarsdale NY

ELECTRICAL PLAN

CLIENT

DATE

DRWN BY ARP

CHK'D BY

DATE APR/01/20

REVISIONS

1	JULY/07/2
2	
3	
4	
5	
6	
7	
8	
9	

JOB NO.

043104-01

SHEET NO.

4 of

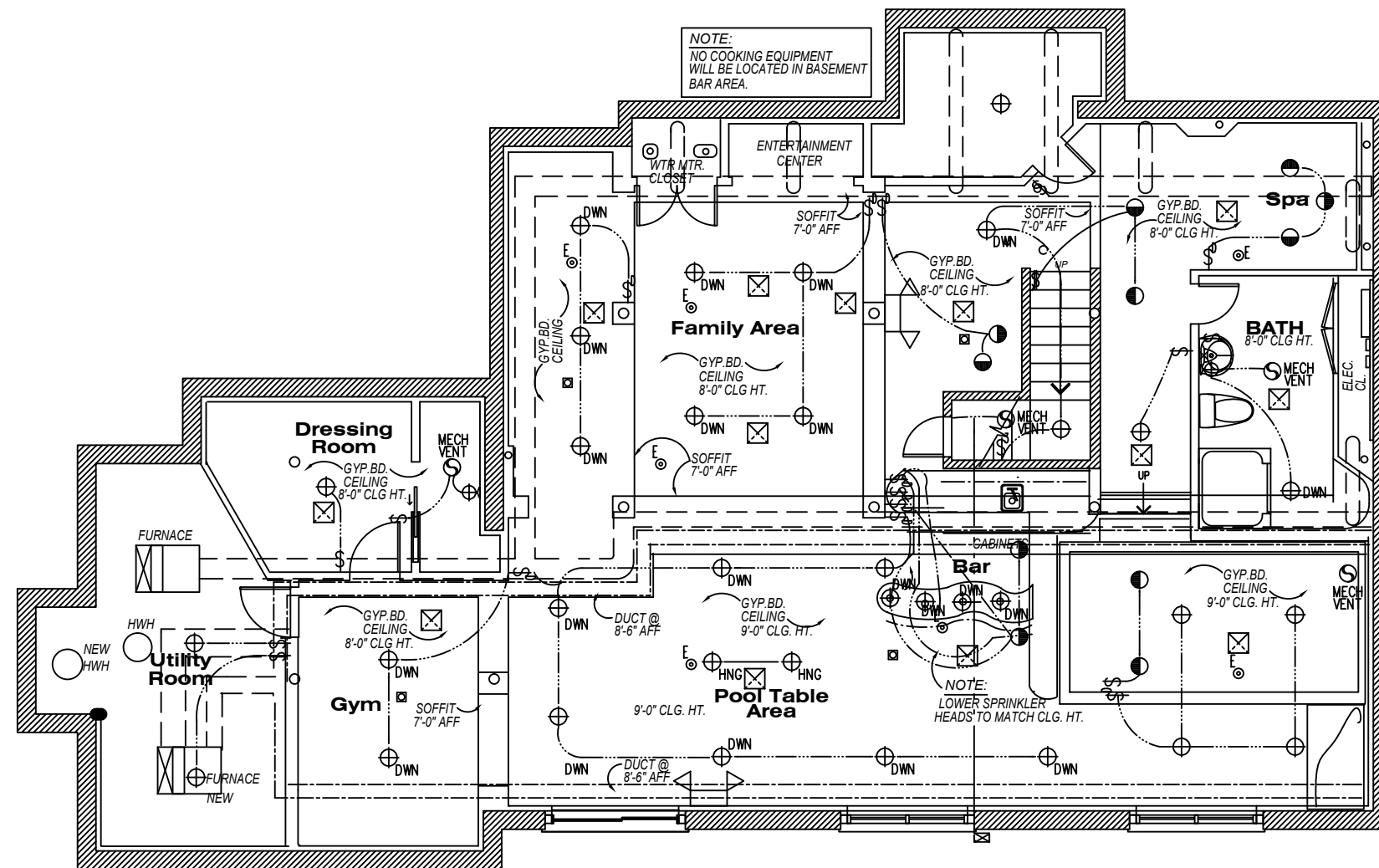

LIGHTING LEGEND

- ⊙ RECESSED INCANDESCENT WALL WASHER
- ⊕ RECESSED INCANDESCENT DOWNLITE
- ⊖ ELEC. FAN VENT. TO OUTSIDE
- ⊖ EXISTING THERMOSTAT
- ⊖ (2) HEAD EMERGENCY LITE BATTERY PACK
- ⊖ STANDARD LIGHT SWITCH, TOGGLE TYPE SET 6" FROM DOOR OPENING TO C.L. OF FIRST SWITCH MOUNTED AT 48" AFF TO C.L. OF SWITCH.
- ⊖ DENOTES STANDARD DIMMER SWITCH
- ⊖ DENOTES STANDARD 3 WAY SWITCH
- ⊖ EXIST. SPRINKLER HEAD
- ⊖ AC POWERED SMOKE DETECTOR CONNECTED TO CENTRAL ALARM PANEL W/INTEGRATED ADA HORN/STROBE.
- ⊖ NEW AIR SUPPLY

- LIGHTING GENERAL NOTES**
- 1- ALL WORK AND MATERIALS SHALL COMPLY WITH THE REQUIREMENTS OF THE LATEST NATIONAL CODE AND ALL OTHER GOVERNING AGENCIES HAVING JURISDICTION.
 - 2- ALL CONDUIT RUNS SHOWN ARE DIAGRAMMATIC AND ARE NOT INTENDED TO SHOW ALL DETAILS OF INSTALLATION CONSTRUCTION OR MOUNTING. COORDINATED CONDUIT INSTALLATION WITH OTHER TRADES TO AVOID INTERFERENCES. ONLY MAJOR CONDUIT RUNS ARE SHOWN ON CEILING PLANS.
 - 3- EXACT ROUTING OF ALL CONDUITS SHALL BE DETERMINED BY CONTRACTOR TO MINIMIZE LENGTH OF RUN AND AVOID PHYSICAL INTERFERENCES. VERIFY THE LOCATION OF ALL ELECTRICAL EQUIPMENT.
 - 4- ALL ELECTRICAL EQUIPMENT TO BE INSTALLED IN ACCORDANCE WITH THE MANUFACTURERS RECOMMENDATIONS.
 - 5- ALL CONDUITS, FITTINGS AND ACCESSORIES SHALL BE OF COMPATIBLE MATERIALS U.O.N.
 - 6- MINIMUM SIZE CONDUIT SHALL BE 3/4" AND MINIMUM WIRE SIZE SHALL BE #12 FOR POWER CIRCUITING.
 - 7- ALL CONDUIT SYSTEMS SHALL BE ELECTRICAL METALLIC TUBING (EMT).
 - 8- ALL CONDUIT SHALL BE RUN CONCEALED WHERE POSSIBLE, OTHERWISE EXPOSED AT HIGHER ELEVATION. THE EXACT LOCATION OF THE RACEWAY SHALL BE COORDINATED AT THE CORNER OF CEILING AND WALL.
 - 9- ALL EXIT SIGNS AND EGRESS LIGHTING SHALL CONFORM TO [NEC: 700-12 (E)].

Lighting Plan
Scale: 1/8" = 1'-0"

Proposed Entertainment Space
Dr. & Mrs. Taveras

LIGHTING PLAN

CLIENT _____
DATE _____
DRWN BY **AR**
CHKD BY _____
DATE APR/C

REVISIONS

1	JULY
2	
3	
4	
5	
6	
7	
8	
9	

JOB NO. **043104-C**
SHEET NO. **5** of

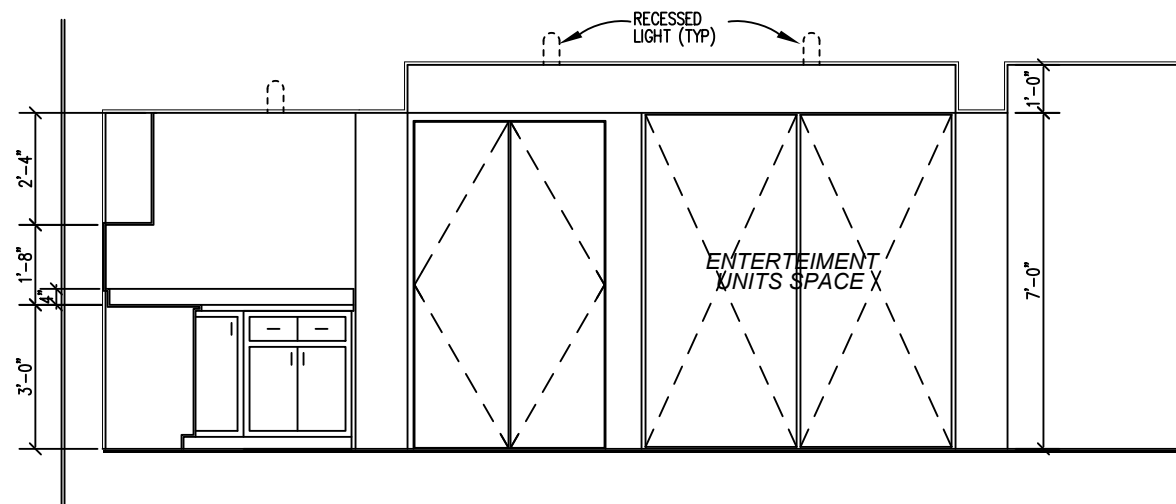

Elevation 1

SCALE 1/4" = 1'-0"

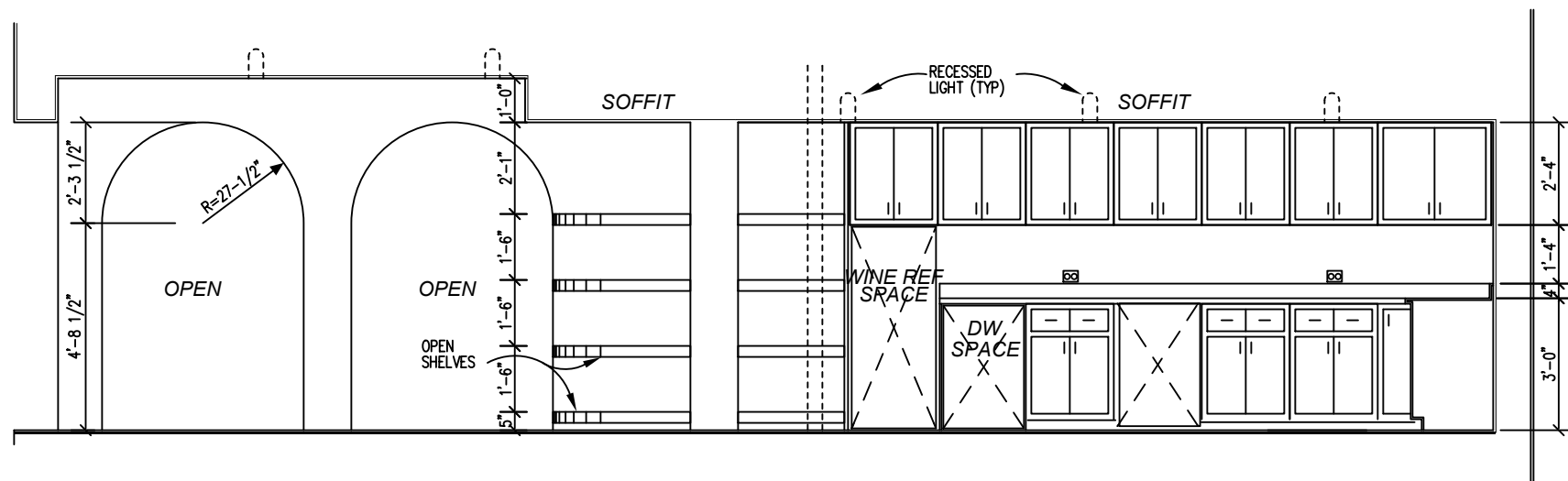

Elevation 2

SCALE 1/4" = 1'-0"

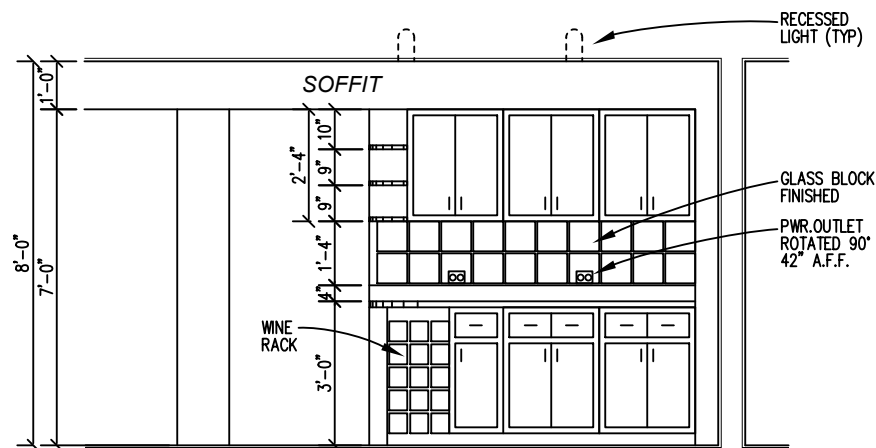

Elevation 3

SCALE 1/4" = 1'-0"

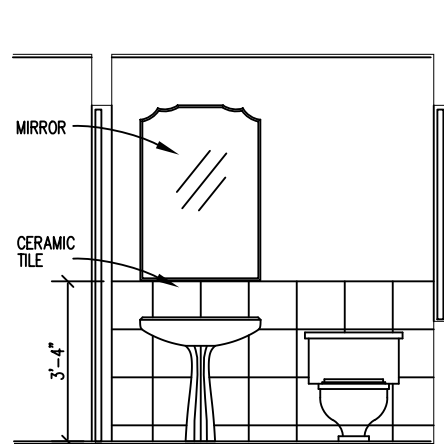

Elevation 4

SCALE 1/4" = 1'-0"

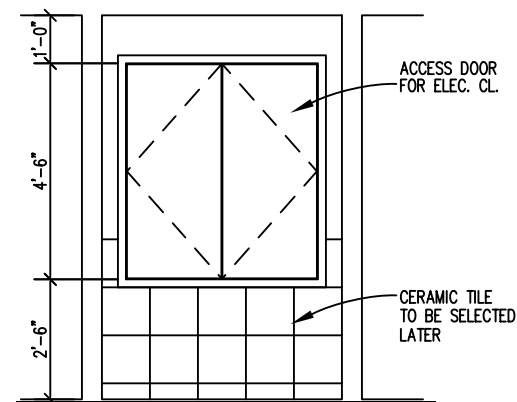

Elevation 5

SCALE 1/4" = 1'-0"

Proposed Entertainment Space

Dr. & Mrs. Taveras

Scarsdale NY

ELEVATIONS

V-8/S-39/SECT-35/P108

CLIENT

DATE

DRWN BY ARP

CHKD BY

DATE APR/01/2006

REVISIONS

1	JULY/07/2006
2	
3	
4	
6	
6	
7	
8	
9	

JOB NO.

043104-01

SHEET NO.

6

of

6

A-5

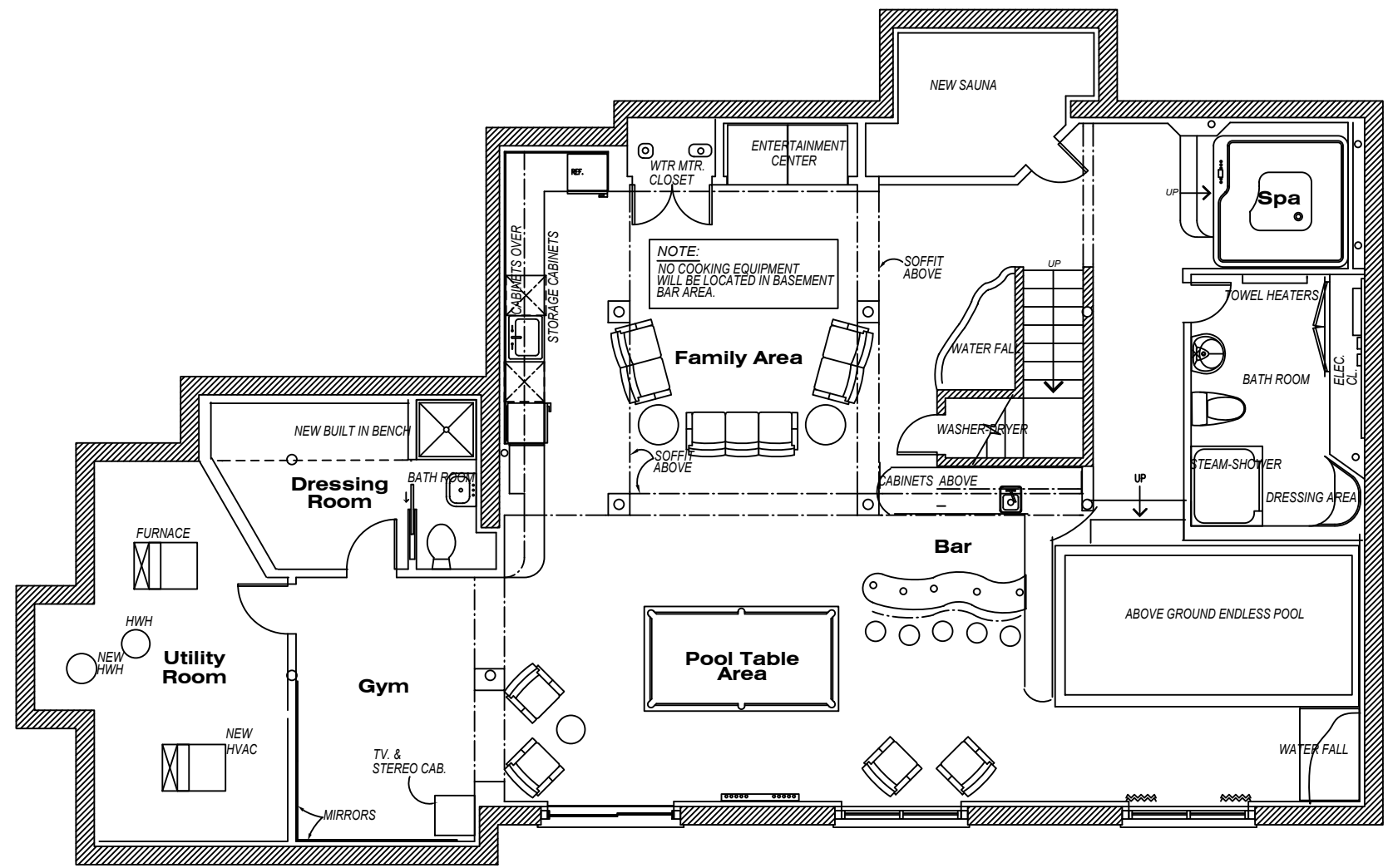

Furniture Plan

Scale: 1/8" = 1'-0"

Proposed Entertainment Space

Dr. & Mrs. Taveras

FURNITURE PLAN

CLIENT

DATE

DRWN BY ARF

CHKD BY

DATE APR/01/

REVISIONS

1	JULY/0
2	
3	
4	
5	
6	
7	
8	
9	

JOB NO.

043104-01

SHEET NO.

1

of

A-0