

1 PROPOSED CONSTRUCTION

SCALE: 3/16"=1'-0"

Project:  
**Angelica Redpath Perez, Designer**

393 Willowbrook Dr.  
 North Brunswick, NJ 08902

Title:  
**FIRST FLOOR PLAN**

**BLOCK: 4.8 LOT: 27.39**

Date:	9/7/2005
Scale:	3/16"=1'-0"
Drawn By:	A.R.P.
Reviewed By:	KS
KSD Project No.:	100205

Drawing Number

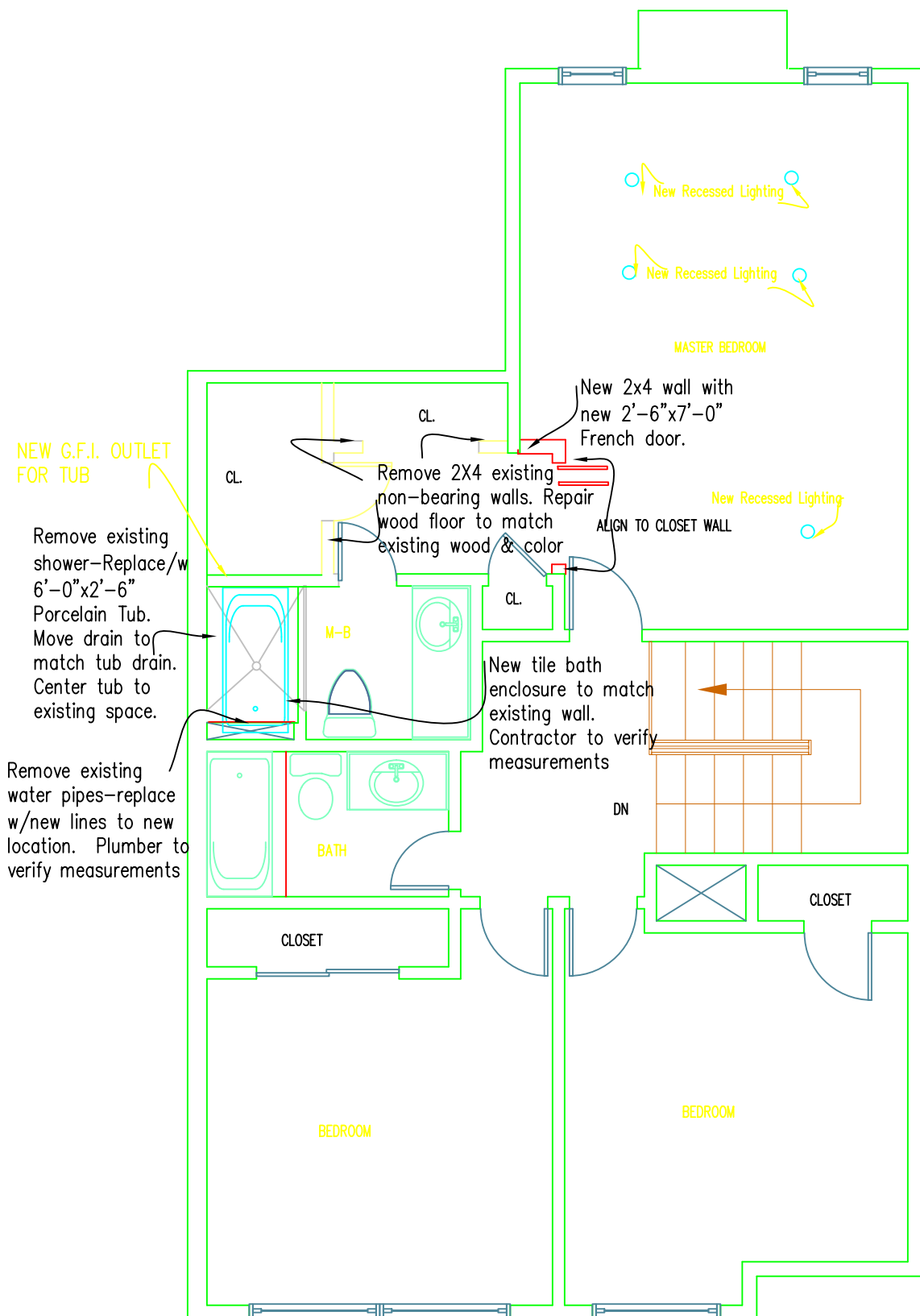

1 PROPOSED SECOND FLOOR

SCALE: 3/16"=1'-0"

Project:  
 Angelica Redpath Perez, Designer  
 393 Willowbrook Dr.  
 North Brunswick, NJ 08902

Date:	9/7/2005
Scale:	3/16"=1'0"
Drawn By:	A.R.P..
Reviewed By:	KS
KSD Project No.:	100205

Title:  
**SECOND FLOOR PLAN**      BLOCK: 4.8 LOT: 27.39

Drawing Number  
**A-4**

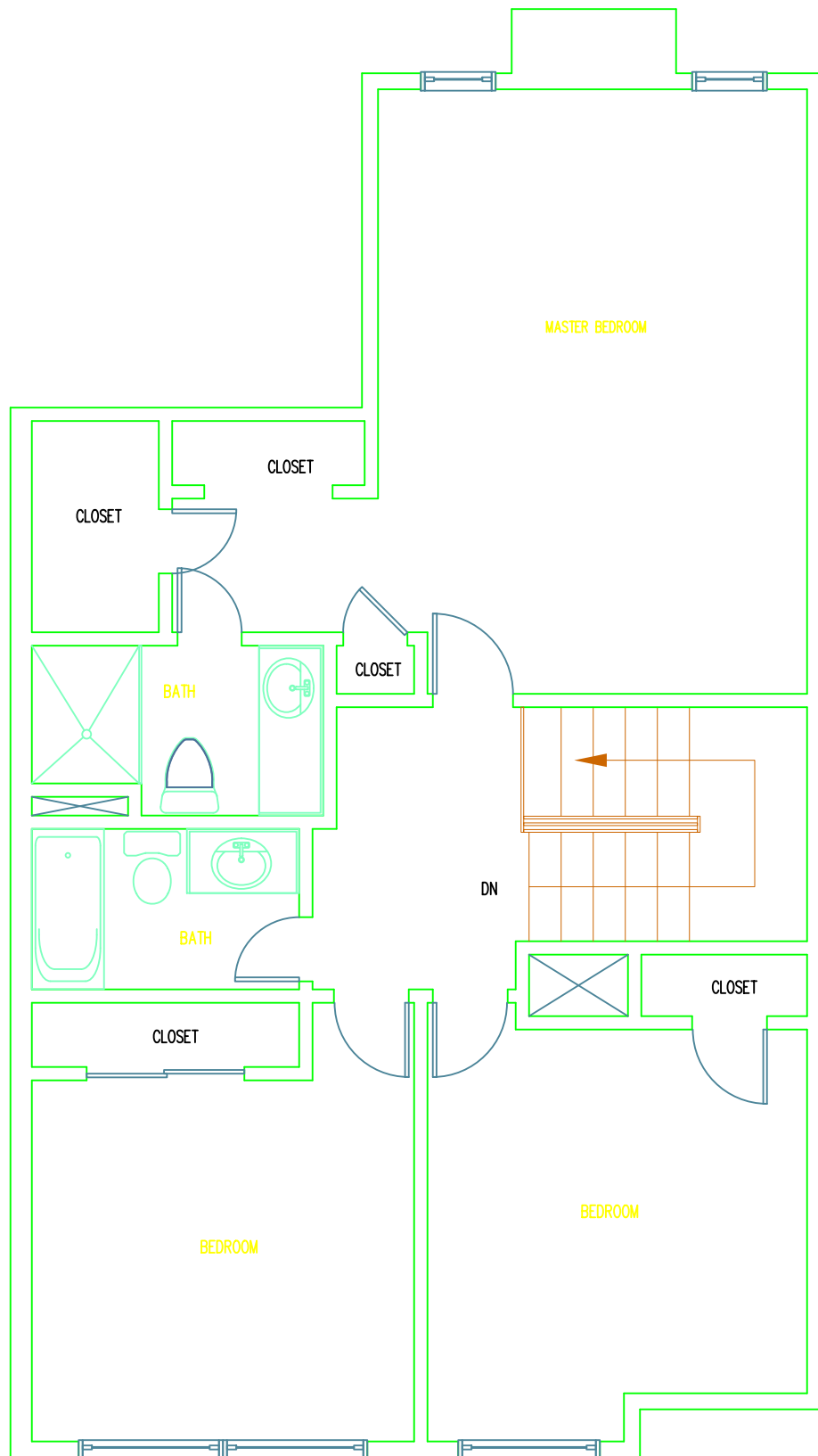

1 EXISTING

SCALE: 3/16"=1'-0"

Project:  
 Angelica Redpath Perez, Designer  
 393 Willowbrook Dr.  
 North Brunswick, NJ 08902

Date:	9/7/2005
Scale:	3/16"=1'-0"
Drawn By:	A.R.P.
Reviewed By:	KS
KSD Project No.:	100205

Title:  
**SECOND FLOOR PLAN**      BLOCK: 4.8 LOT: 27.39  
 -

Drawing Number  
**A-3**

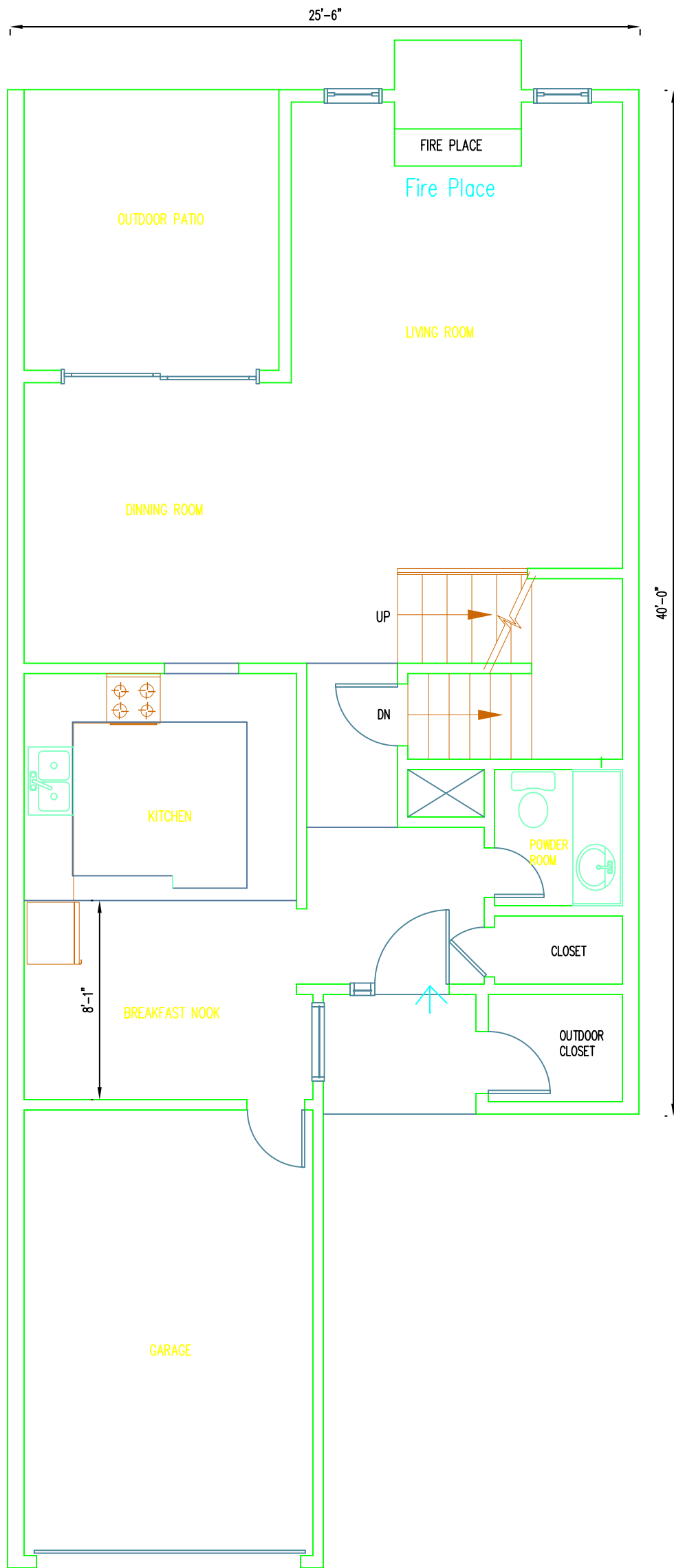

1 EXISTING

SCALE: 3/16"=1'-0"

Project:  
**Angelica Redpath Perez, Designer**  
 393 Willowbrook Dr.  
 North Brunswick, NJ 08902

Date: 9/7/2005  
 Scale: 3/16"=1'-0"  
 Drawn By: A.R.P.  
 Reviewed By: KS  
 KSD Project No.: 100205

Title:  
**FIRST FLOOR PLAN**      **BLOCK: 4.8 LOT: 27.39**  
 -

Drawing Number  
**A-1**

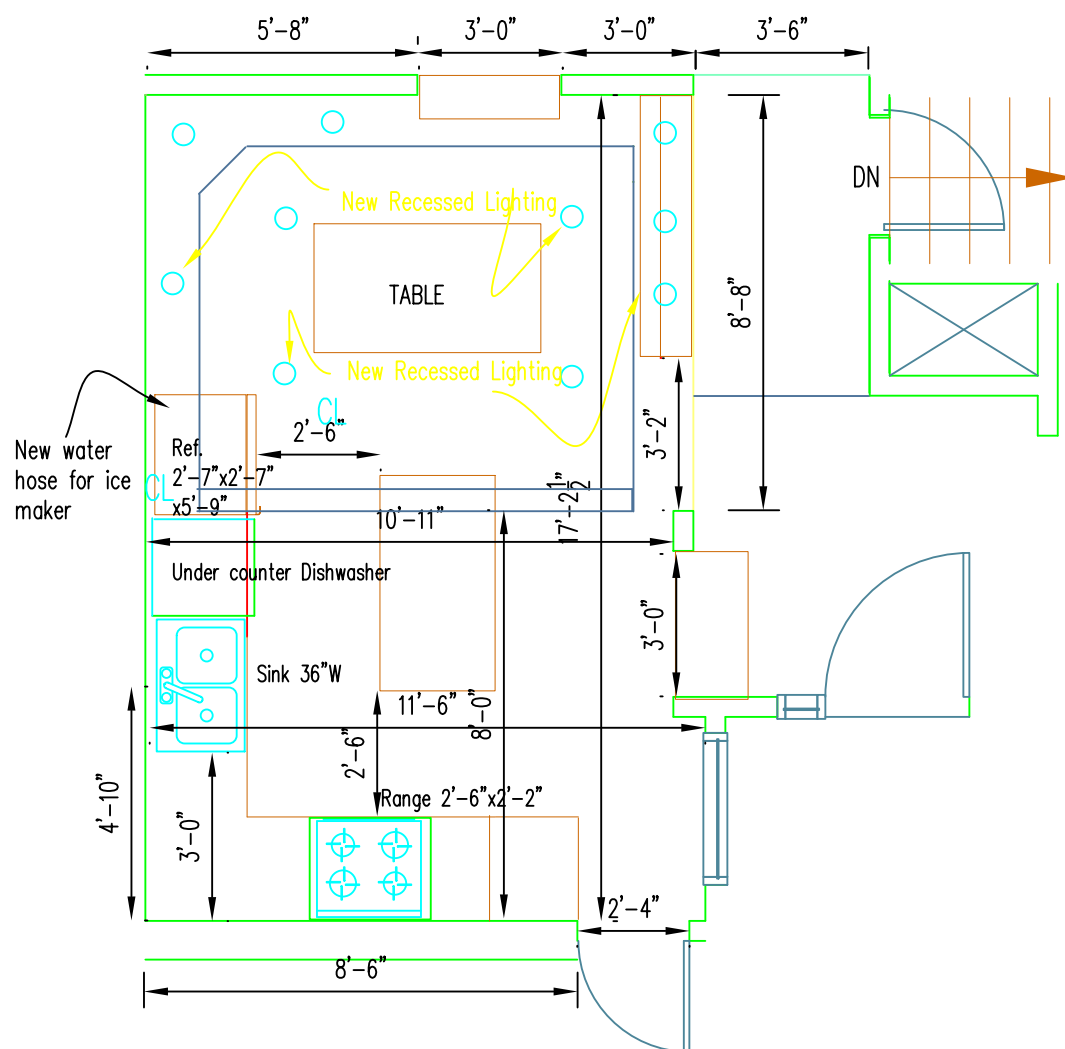

1 PROPOSED KITCHEN

SCALE: 1/4"=1'-0"

Project:  
Angelica Redpath Perez, Designer

393 Willowbrook Dr.  
North Brunswick, NJ 08902

Date:	9/7/05
Scale:	1/4"=1'-0"
Drawn By:	A.R.P.
Reviewed By:	KS
KSD Project No.:	100051

Title:  
KITCHEN FLOOR PLAN BLOCK: 4.8 LOT: 27.39

Drawing Number  
A-5